$599,900 - 243 Castlebrook Road Ne, Calgary

MLS® #A2249489

$599,900
4 Bedroom, 4.00 Bathroom, 1,280 sqft
Residential on 0.19 Acres

Castleridge, Calgary, Alberta

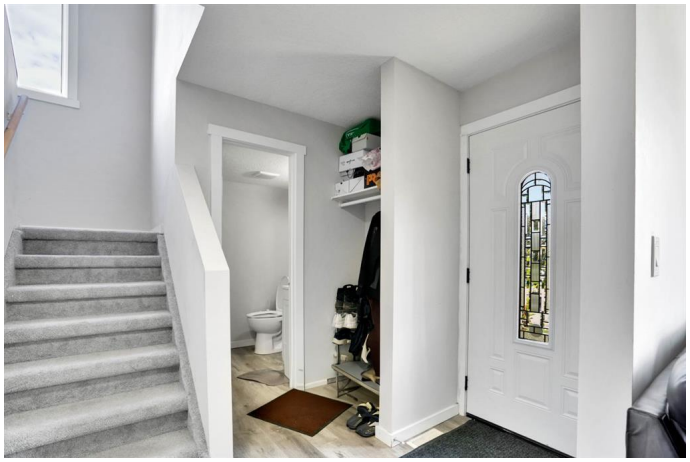

Welcome to this well-kept 4-bedroom, 4-bathroom home situated on a massive lot with a huge backyard, large deck, and an oversized double detached garageâ€”perfect for extra parking, and storage. The main floor features a bright living area, dining room, functional kitchen, and a convenient half bathroom. Upstairs offers a primary bedroom with private 2-piece ensuite, two more generously sized bedrooms, a full bathroom, and upstairs laundry. The basement includes an additional living space with one bedroom, a full bathroom, kitchen, living area, separate laundry, and its own private entrance. This home offers incredible versatility and room to growâ€”perfect for families or investors. Call today to book your private viewing!

Built in 1982

Essential Information

MLS® #	A2249489
Price	$599,900
Bedrooms	4
Bathrooms	4.00
Full Baths	2
Half Baths	2
Square Footage	1,280
Acres	0.19
Year Built	1982
Type	Residential

Sub-Type	Detached
Style	2 Storey
Status	Active

Community Information

Address	243 Castlebrook Road Ne
Subdivision	Castleridge
City	Calgary
County	Calgary
Province	Alberta
Postal Code	T3J 2C5

Amenities

Parking Spaces	2
Parking	Additional Parking, Double Garage Detached, Driveway, Parking Pad, RV Access/Parking
# of Garages	2

Interior

Interior Features	Separate Entrance
Appliances	Dishwasher, Electric Stove, Range Hood, Refrigerator, Washer/Dryer, Window Coverings
Heating	Forced Air
Cooling	None
Has Basement	Yes
Basement	Finished, Full

Exterior

Exterior Features	Playground, Private Yard
Lot Description	Back Yard, Pie Shaped Lot
Roof	Asphalt Shingle
Construction	Concrete, Stucco, Wood Frame
Foundation	Poured Concrete

Additional Information

Date Listed	August 20th, 2025
Days on Market	30
Zoning	R-CG

Listing Details

Listing Office eXp Realty

Data is supplied by Pillar 9â„¢ MLSÂ® System. Pillar 9â„¢ is the owner of the copyright in its MLSÂ® System. Data is deemed reliable but is not guaranteed accurate by Pillar 9â„¢. The trademarks MLSÂ®, Multiple Listing ServiceÂ® and the associated logos are owned by The Canadian Real Estate Association (CREA) and identify the quality of services provided by real estate professionals who are members of CREA. Used under license.